

RECEIVED: 29/08/2024

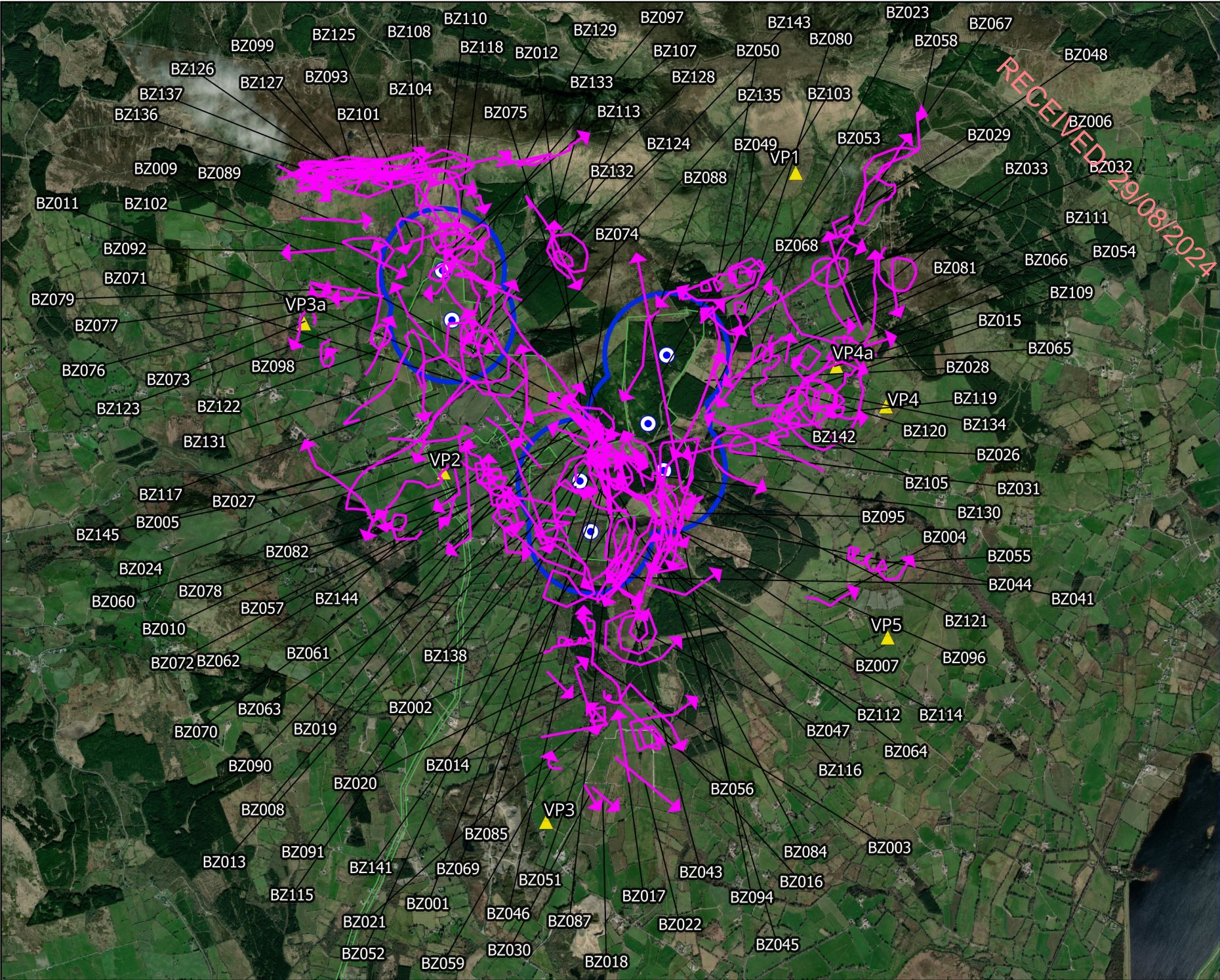

APPENDIX 7-4e

SURVEY DATA



Map Legend

- EIAR Site Boundary
- 500m Radius of Turbines
- VP Locations
- Turbine Locations
- Flightline
- Observation

Drawing Title	
Buzzard Observations Vantage Point Surveys	
Project Title	
Lackareagh Wind Farm, Co. Clare	
Drawn By	Checked By
SA	KS
Project No.	Drawing No.
220245	Fig. 7-4-26
Scale	Date
1:40,000	14/05/2024

MKO
Planning and
Environmental
Consultants

Tuam Road, Galway
Ireland, H91 VV84
+353 (0) 91 735611
email: info@mkofireland.ie
Website: ww.mkofireland.ie

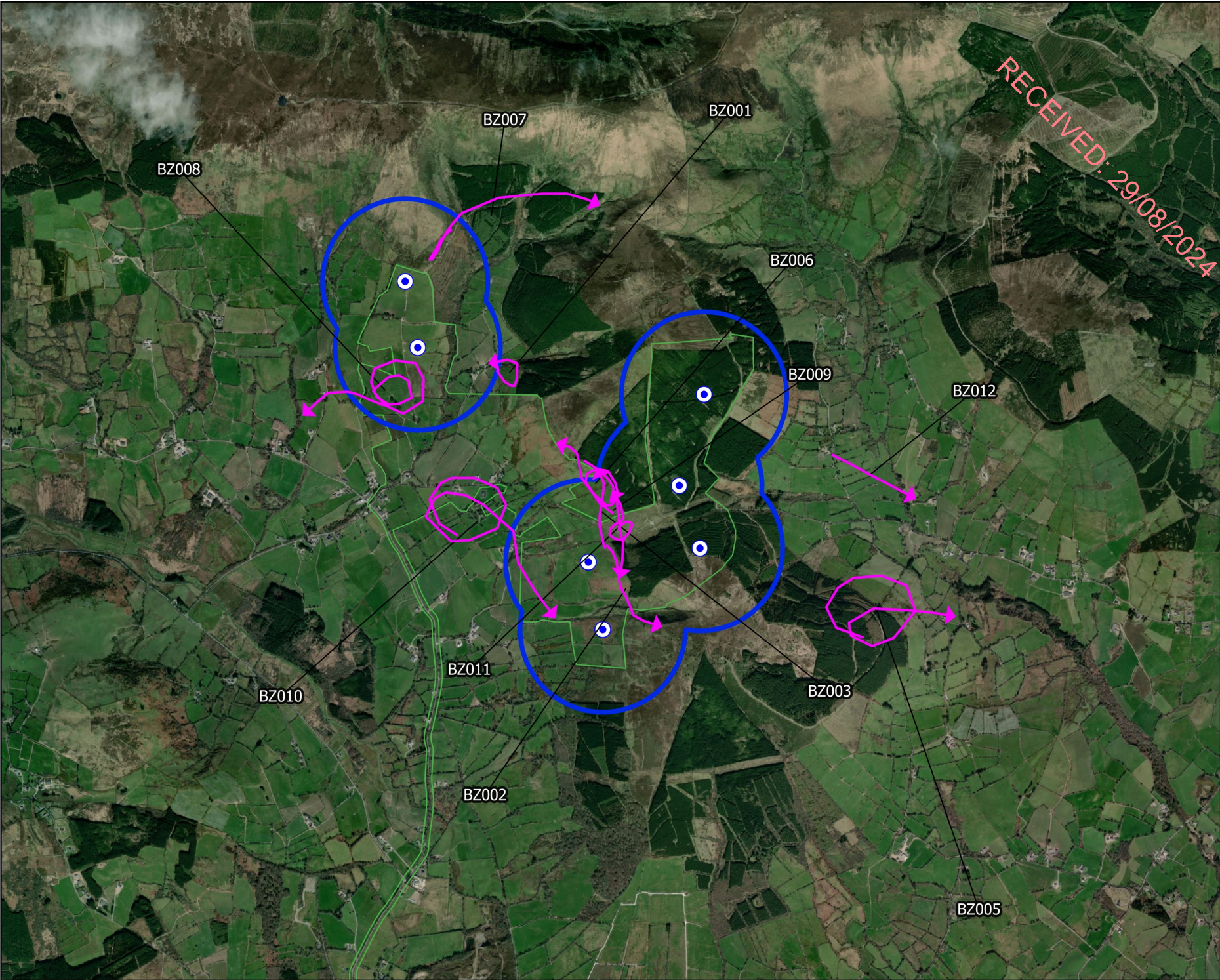

Map Legend

- EIA Site Boundary
- 500m Radius of Turbines
- Turbine Locations
- Flightline



Drawing Title	
Buzzard Observations Breeding Walkover Surveys	
Project Title	
Lackareagh Wind Farm, Co. Clare	
Drawn By	Checked By
SA	KS
Project No.	Drawing No.
220245	Fig. 7-4-27
Scale	Date
1:30,000	14/05/2024
MKO Planning and Environmental Consultants Tuam Road, Galway Ireland, H91 VW84 +353 (0) 91 735611 email: info@mkofireland.ie Website: ww.mkofireland.ie	

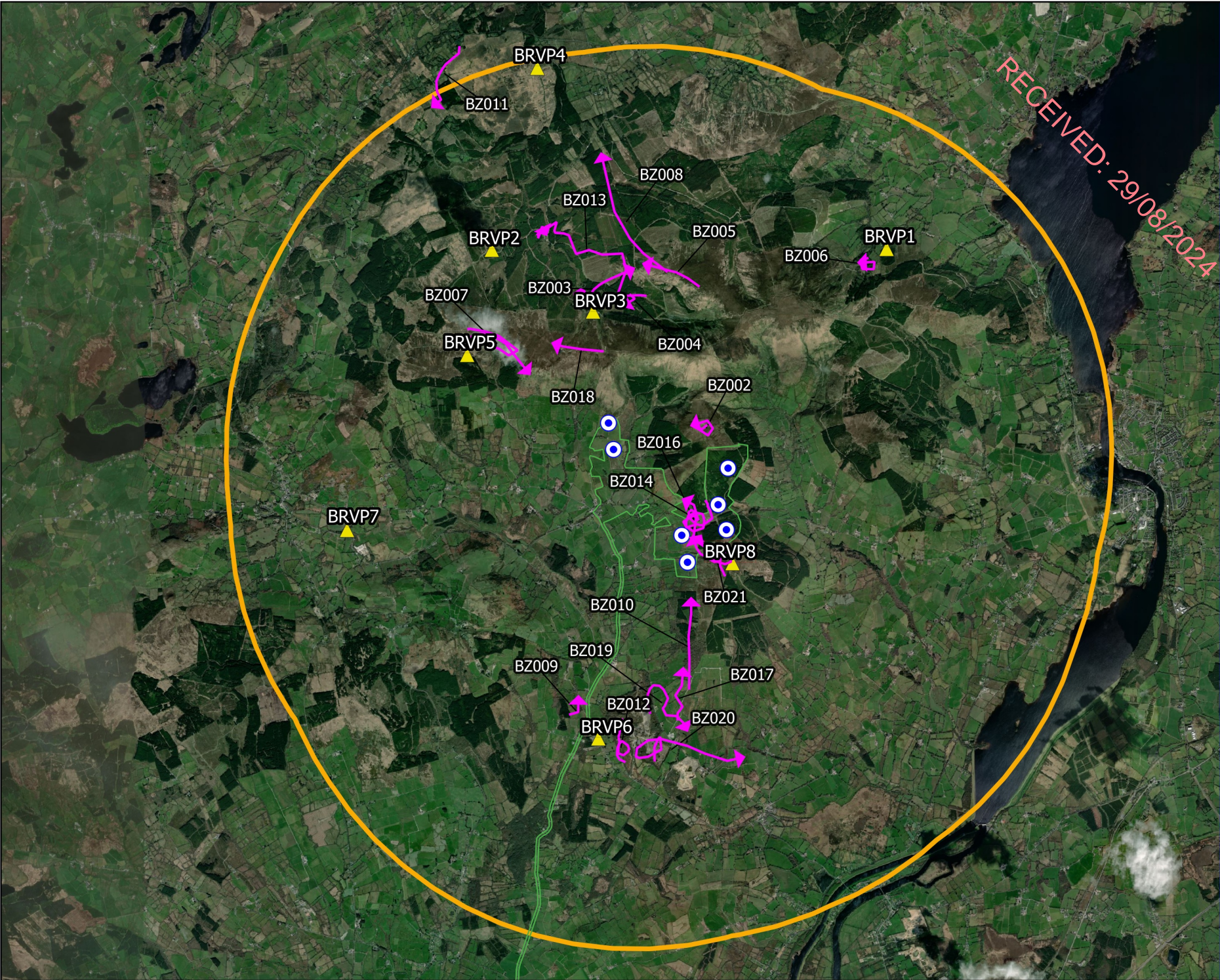

Map Legend

- EIAR Site Boundary
- 5km Survey Radius
- Breeding Raptor VP Locations
- Turbine Locations
- Flightline

Microsoft product screen shots reprinted with permission from Microsoft Corporation

Drawing Title	
Buzzard Observations Breeding Raptor Surveys	
Project Title	
Lackareagh Wind Farm, Co. Clare	
Drawn By	Checked By
SA	KS
Project No.	Drawing No.
220245	Fig. 7-4-28
Scale	Date
1:75,000	14/05/2024

MKO
Planning and
Environmental
Consultants
Tuam Road, Galway
Ireland, H91 VV84
+353 (0) 91 735611
email: info@mkofireland.ie
Website: ww.mkofireland.ie

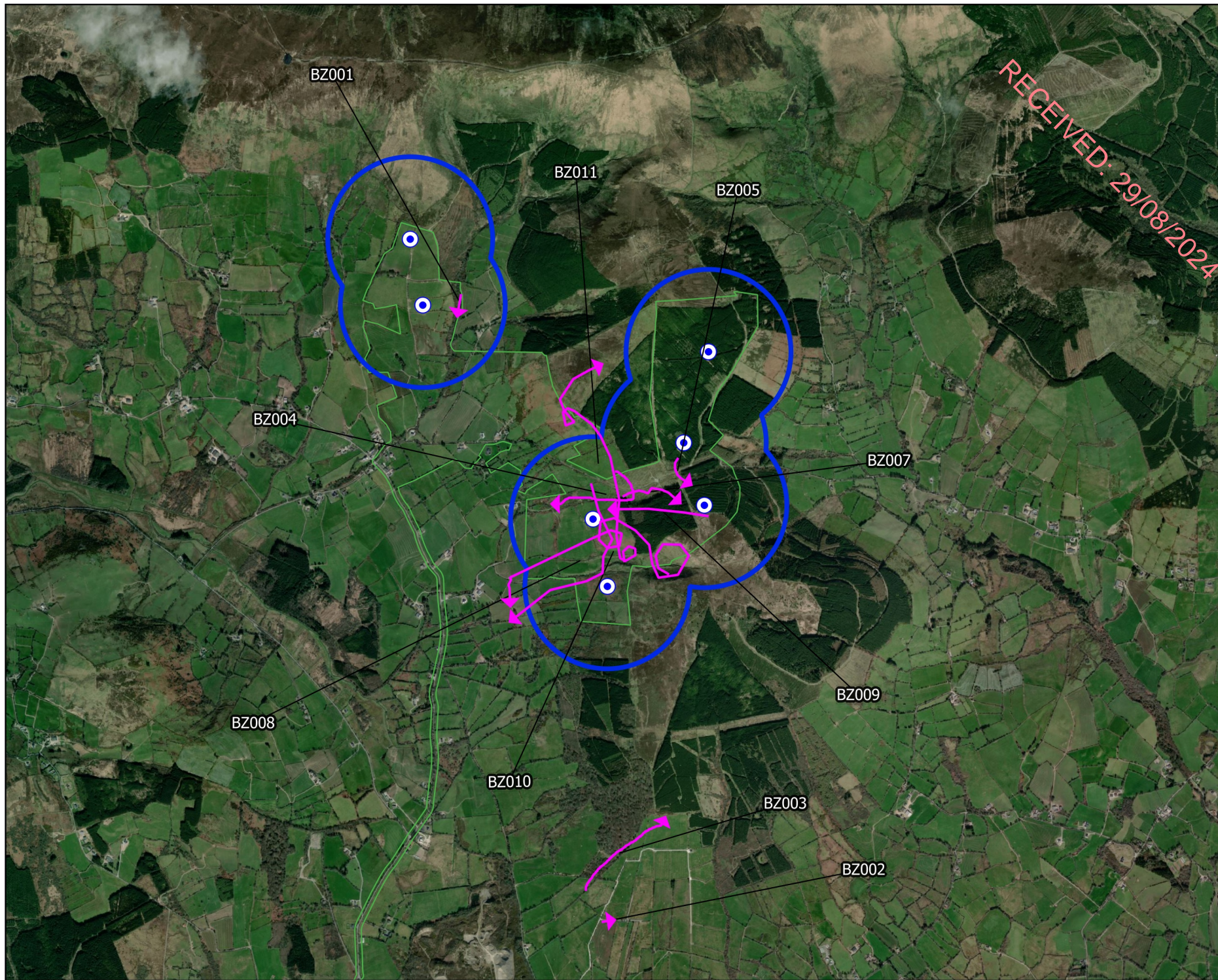

Map Legend

- EIAR Site Boundary
- 500m Radius of Turbines
- Turbine Locations
- Flightline



Drawing Title	
Buzzard Observations Winter Walkover Surveys	
Project Title	
Lackareagh Wind Farm, Co. Clare	
Drawn By	Checked By
SA	KS
Project No.	Drawing No.
220245	Fig. 7-4-29
Scale	Date
1:30,000	14/05/2024
MKO Planning and Environmental Consultants Tuam Road, Galway Ireland, H91 VW84 +353 (0) 91 735611 email: info@mkofireland.ie Website: ww.mkofireland.ie	



Map Legend

- EIAR Site Boundary
- 5km Survey Radius
- Turbine Locations
- Flightline



Microsoft product screen shots reprinted with permission from Microsoft Corporation

Drawing Title	
Buzzard Incidental Observations	
Project Title	
Lackareagh Wind Farm, Co. Clare	
Drawn By	Checked By
SA	KS
Project No.	Drawing No.
220245	Fig. 7-4-30
Scale	Date
1:75,000	14/05/2024

MKO
Planning and
Environmental
Consultants
Tuam Road, Galway
Ireland, H91 VV84
+353 (0) 91 735611
email: info@mkofireland.ie
Website: ww.mkofireland.ie



RECEIVED: 29/08/2024

9.

LONG-EARED OWL

Table 7-4-31 Long-eared Owl Incidental Observation Data

Ref.	Location	Date	Time	Species	Number	Habitat and activity	Surveyor
LE001	Breeding Woodcock Survey; Lackereagh, T3	10/05/2022	21:29	Long-Eared Owl	1	highly modified/non-native woodland and peatlands; calling	JQ
LE002	Breeding Woodcock Survey; the gap, Magherareagh, near HHVP5	08/06/2022	22:46	Long-Eared Owl	1	conifer plantation and scrub; travelling, flying, seen flying at or below PCH, headed east	JG



Map Legend

- EIA Site Boundary
- 5km Survey Radius
- Turbine Locations
- Flightline



Drawing Title	
Long-eared Owl Incidental Observations	
Project Title	
Lackareagh Wind Farm, Co. Clare	
Drawn By	Checked By
SA	KS
Project No.	Drawing No.
220245	Fig. 7-4-31
Scale	Date
1:75,000	14/05/2024
MKO Planning and Environmental Consultants Tuam Road, Galway Ireland, H91 VW84 +353 (0) 91 735611 email: info@mkofireland.ie Website: ww.mkofireland.ie	

RECEIVED: 29/03/2024

10.

SPARROWHAWK

Table 7-4- 32 Sparrowhawk Vantage Point Survey Data

Ref.	VP	Date	Time	Species	Number	Duration of flight (s)	Band 1 (0-15m)	Band 2 (15-25m)	PCH (25-200m)	Band 4 (>200m)	Habitat and activity	Surveyor
SH001	VP2	02/10/2020	17:22	Sparrowhawk	1	15	15	0	0	0	improved agricultural grassland and hedgerows; landing , female	JH
SH002	VP3	26/10/2020	13:44	Sparrowhawk	2	90	30	30	30	0	oak-ash-hazel woodland and conifer plantation; travelling	AR
SH003	VP3	26/10/2020	13:49	Sparrowhawk	1	10	10	0	0	0	oak-ash-hazel woodland and dry calcareous and neutral grassland; travelling	AR
SH004	VP3	26/10/2020	16:15	Sparrowhawk	1	80	0	0	80	0		AR
SH005	VP5	28/10/2020		Sparrowhawk	1	50	0	50	0	0	improved agricultural grassland; flying, adult female	JK
SH006	VP5	25/11/2020	09:01	Sparrowhawk	1	20	20	0	0	0	improved agricultural grassland; flight, perching	TR
SH007	VP2	14/12/2020	13:03	Sparrowhawk	1	70	50	20	0	0	scrub and improved agricultural grassland; flight, chased by Hooded Crow	TR
SH008	VP2	14/12/2020	15:07	Sparrowhawk	1	20	20	0	0	0	improved agricultural grassland; flight, landing	TR
SH009	VP3	17/12/2020	11:16	Sparrowhawk	1	300	200	100	0	0	improved agricultural grassland, conifer plantation and mixed broadleaved woodland; circling, flying, interacting, going towards wdl area, interacting with Kestrel	TR
SH010	VP3	17/12/2020	15:22	Sparrowhawk	1	30	0	30	0	0	conifer plantation; interacting, interacting with kestrel	TR
SH011	VP5	06/01/2021		Sparrowhawk	2	800	800	0	0	0	conifer plantation; dogfighting, with Kestrel	JK
SH012	VP5	06/01/2021		Sparrowhawk	1	90	30	50	0	0	improved agricultural grassland; hunting	JK
SH013	VP4	12/02/2021	12:47	Sparrowhawk	1	10	10	0	0	0	scrub; flying, out of view behind scrub, female	TR
SH015	VP2	20/10/2021	12:30	Sparrowhawk	1	15	15	0	0	0	improved agricultural grassland, hedgerows and treelines; mobbed, male Sparrowhawk, flying southwest being mobbed by two pied wagtails.	SOB

Ref.	VP	Date	Time	Species	Number	Duration of flight (s)	Band 1 (0-15m)	Band 2 (15-25m)	PCH (25-200m)	Band 4 (>200m)	Habitat and activity	Surveyor
SH016	VP3a	19/11/2021	11:53	Sparrowhawk	1	40	2	8	30	0	improved agricultural grassland, wet grassland and hedgerows; fighting, mobbed, sparrowhawk fighting high in air with hooded crow. dived down out of sight behind hillside to evade crow.	SOB
SH017	VP3a	23/11/2021	15:13	Sparrowhawk	1	20	20	0	0	0	improved agricultural grassland and hedgerows; hunting, male, ambushed group of birds, did not see whether the hunt was successful or not.	JG
SH018	VP4a	10/12/2021	11:10	Sparrowhawk	1	70	10	50	50	0	wet grassland; travelling flight	TR
SH019	VP4a	10/12/2021	13:43	Sparrowhawk	1	25	25	0	0	0	improved agricultural grassland; travelling, female	TR
SH020	VP2	14/12/2021	11:58	Sparrowhawk	1	25	0	25	0	0	improved agricultural grassland; travelling, flying	TR
SH021	VP4a	11/01/2022	12:34	Sparrowhawk	1	70	10	60	0	0	improved agricultural grassland, scrub and conifer plantation; gliding, female	TR
SH022	VP4a	11/01/2022	12:57	Sparrowhawk	1	20	20	0	0	0	scrub and semi-natural grassland; gliding	TR
SH023	VP2	18/07/2022	16:33	Sparrowhawk	1	25	25	0	0	0	improved agricultural grassland and hedgerows; hunting, female	JG
SH024	VP3a	17/08/2022	14:35	Sparrowhawk	1	10	10	0	0	0	improved agricultural grassland and hedgerows; travelling flight, hunting, female	JG
SH025	VP4a	18/08/2022	13:16	Sparrowhawk	1	20	20	0	0	0	improved agricultural grassland; hunting, mobbed	JG
SH026	VP4a	02/11/2022	12:13	Sparrowhawk	1	25	25	0	0	0	improved agricultural grassland and hedgerows; circling, hunting, female	JG
SH027	VP2	26/01/2023	15:52	Sparrowhawk	1	15	15	0	0	0	improved agricultural grassland and hedgerows; travelling flight, female	JG
SH028	VP1	10/02/2023	13:00	Sparrowhawk	1	10	10	0	0	0	improved agricultural grassland and hedgerows; hunting, female	JG
SH029	VP1	10/02/2023	13:00	Sparrowhawk	1	5	5	0	0	0	hedgerows and improved agricultural grassland; hunting	JG
SH030	VP2	22/02/2023	10:31	Sparrowhawk	1	312	192	60	60	0	improved agricultural grassland, hedgerows and conifer plantation; circling, hunting	JG

Table 7-4- 33 Sparrowhawk Breeding Walkover Survey Data

Ref.	Date	Time	Species	Number	Habitat and activity	Surveyor
SH001	09/06/2022	14:12	Sparrowhawk	1	improved agricultural grassland and linear woodland/scrub; hunting (suitable nesting habitat; possible breeder)	JG

Table 7-4- 34 Sparrowhawk Breeding Raptor Survey Data

Ref.	BR	Date	Time	Species	Number	Habitat and activity	Breeding status	Surveyor
SH001	BRVP4	14/05/2021	11:15	Sparrowhawk	1	recently-felled woodland and conifer plantation, hunting, flying at tree canopy height, then dove downwards to ground.		SOB
SH002	BRVP4	14/05/2021	11:22	Sparrowhawk	1	recently-felled woodland and conifer plantation, flying, took off from ground, noticed by hooded crows which called out and took off, then sparrowhawk flew into forest		SOB
SH003	BRVP4	22/07/2021	15:45	Sparrowhawk	1	bogs, flying, flying low over the bog, lost to sight behind scrub	suitable nesting habitat; possible breeder	CMC
SH004	BRVP1	20/04/2022	13:36	Sparrowhawk	1	conifer plantation and upland blanket bog, travelling flight, female	suitable nesting habitat; possible breeder	JG

Table 7-4- 35 Sparrowhawk Winter Walkover Survey Data

Ref.	Date	Time	Species	Number	Habitat and activity	Surveyor
SH001	01/10/2020	12:56	Sparrowhawk	1	conifer plantation and improved agricultural grassland; travelling, female (wintering)	JH
SH002	05/10/2022	16:31	Sparrowhawk	1	improved agricultural grassland and hedgerows; flushed, female, in tree (wintering)	JG
SH003	18/01/2023	13:06	Sparrowhawk	1	upland blanket bog and improved agricultural grassland; mobbing (wintering)	JG
SH004	28/03/2023	18:33	Sparrowhawk	1	conifer plantation and improved agricultural grassland; travelling flight, female (wintering)	JG